

Lancashire
music
service

Music Centres

2018 - 2019



APPLY ONLINE

www.lancashiremusicclub.co.uk/enrol

About our Music Centres...

Our network of Music Centres has been providing musical opportunities for children and young people across Lancashire for over 50 years. They provide regular, after-school opportunities for young musicians of all levels of experience to play together in ensembles as well as offering group and individual tuition.

Membership of music centre ensembles costs only £45 per year, subsidised through our Music Hub funding from Arts Council England, and tuition starts from as little as £6.50 per lesson (based on a group lesson).

Enrol online at www.lancashiremusichub.co.uk/enrol or complete and return the forms at the back of this brochure.

Why Learn Music?



1. **Music is fun!**

All the other benefits of learning music aside, you should learn to play or sing because it's something enjoyable and you will possess a skill that many people wish they had.

2. **Academic achievement**

Studies show a direct link between academic, language and motor skill development and learning music, as it stimulates and strengthens certain parts of the brain.

3. **Music relieves stress**

Just like most activities you enjoy, playing music or singing is known to relieve stress. It can enhance your self-awareness and sense of accomplishment, making you feel more positive.

4. **You can build your confidence and self-esteem**

Mastering a new skill or learning that song you always loved is a great confidence boost. Learning to sing or play a musical instrument develops your sense of aspiration and achievement.

5. **It's a social activity**

You have more opportunities to meet people that share the same interests through taking part in ensembles, concerts and workshops. You develop life-skills such as how to listen and relate to others, and work as a team.

6. **It will develop your creativity**

Music stimulates the creative side of your brain and makes your mind open up towards new ideas and helps you express your emotions.

7. **Learning music teaches discipline and responsibility**

Learning to play or sing teaches you that the amount of effort you put into your practice will reflect in the way you sound. Mastering a new skill always takes time and patience.

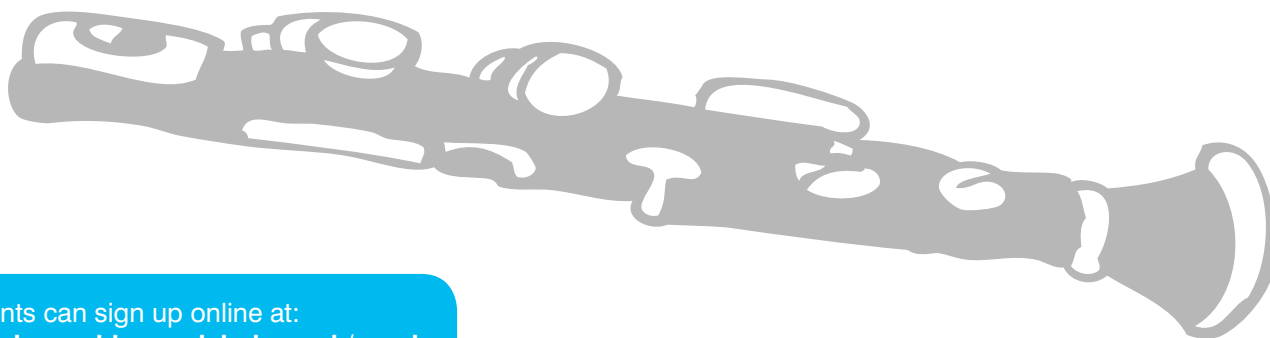

Parents can sign up online at:
www.lancashiremusichub.co.uk/enrol

Music Centres

Opportunities to learn, play and perform together

Our network of centres across Lancashire provides **regular, after-school opportunities for young musicians of all levels of experience to play together in bands and ensembles**, offering an ideal progression route from Whole Class Ensemble Tuition alongside opportunities for more advanced students. We also offer **group and individual tuition** at all of our centres.

Lancaster (Thursday) - Lancaster Royal Grammar School, East Road, Lancaster LA1 3EF
Head of Lancaster Music Centre - David Shooter 07887 830989
david.shooter@lancashire.gov.uk

Poulton (Wednesday) - Hodgson School, Moorland Road, Poulton-le-Fylde FY6 7EU
Head of Poulton Music Centre - Rachel Hughes 07500 881431
rachel.hughes@lancashire.gov.uk

Lytham (Thursday) - Lytham St Annes Technology and Performing Arts College, Worsley Road, Lytham St Annes FY8 4DG

Lytham (Tuesday) St Bede's Catholic High School, Talbot Road, Lytham FY8 4JL
Head of Lytham Music Centres - Gary Fox 07887 830990
gary.fox@lancashire.gov.uk

Kirkham (Monday) - Carr Hill High School and Sixth Form Centre, Royal Avenue, Kirkham PR4 2ST
Head of Kirkham Music Centre - Julie Rayton 07824 434282
julie.rayton@lancashire.gov.uk



Preston (Tuesday and Thursday) - Fulwood Academy, Black Bull Lane, Preston PR2 9YR
Head of Preston Music Centre - Nick Powlesland 07887 831564
nicholas.powlesland@lancashire.gov.uk

Ormskirk (Wednesday) - Ormskirk School, Wigan Road, Ormskirk L39 2AT
Head of Ormskirk Music Centre - Keith Sagar 07850 025785
keith.sagar@lancashire.gov.uk

Chorley (Monday) - Southlands School, Clover Road, Chorley PR7 2NJ
Head of Chorley Music Centre - Gayle Coleman - 07887 830991
gayle.coleman@lancashire.gov.uk

Burnley (Tuesday) - Shuttleworth College, Burnley Road, Padiham BB12 8ST
Head of Burnley Music Centre - Abbey Blackledge 07825 755499
abbey.blackledge@lancashire.gov.uk

Pendle (Thursday) - Pendle Vale College, Oxford Road, Nelson BB9 8JG
Head of Pendle Music Centre - Karen Hoyle 07887 830994
karen.hoyle@lancashire.gov.uk

For up to date details and times of activities at each centre please visit www.lancashiremusicclub.co.uk

How do I contact Lancashire Music Service?

Each Music Centre's first point of contact is the Assistant who welcomes you when you arrive at the centre and is happy to help with any day to day matters. Outside of Music Centre hours the best person to contact is the Head of Centre by phone or email.

Please contact Pauline Franic on **01257 517116** 9am-5pm weekdays Pauline.franic@lancashire.gov.uk
 Pauline looks after the Music Centre administration and can also help if you have any issues or concerns.
 We will also keep you up to date with relevant news and opportunities via the Music Hub e-newsletter.
 To sign up to the newsletter please visit www.lancashiremusicclub.co.uk

What happens at Music Centre

Ensembles

Whatever your level of experience, making music is most fun when you can play together with others. From samba to strings, concert bands to choirs, all our Music Centres offer a range of ensembles for young musicians at all levels. Some are suitable for those with no previous experience, others are designed to follow on from learning an instrument in school through Whole Class Ensemble Tuition, and we also provide ensembles suitable for those with a little more experience.

For an up to date list of ensembles at each centre please visit www.lancashiremusicclub.co.uk or contact the Head of Centre (see page 3).

Cost: £45 per year (access to all ensembles)

Tuition

Each music centre has a range of teachers offering instrumental tuition in woodwind, strings, brass, guitar/ukulele and percussion/drums. Vocal and music theory tuition are also available at some of our centres.

- Lessons are usually delivered in small groups and are a minimum of 20 minutes
- Individual lessons are also available
- Students will need to provide their own instrument (rental available from Lancashire Music Service if required)
- Students have access to online resources to support their instrumental learning through Charanga Music World

Please contact the Head of Centre for further information (see page 3)

Costs

Group (max 4 students)	£6.50 p/lesson
20 minute individual	£10.50 p/lesson
30 minute individual	£12.50 p/lesson
40 minute individual	£16.50 p/lesson

Performances and workshops

Each Music Centre organises performances, from informal end of term concerts, to annual regional events where ensembles perform together with other groups and County Ensembles. There is also the opportunity to take part in one-off workshops and attend concerts and gigs.

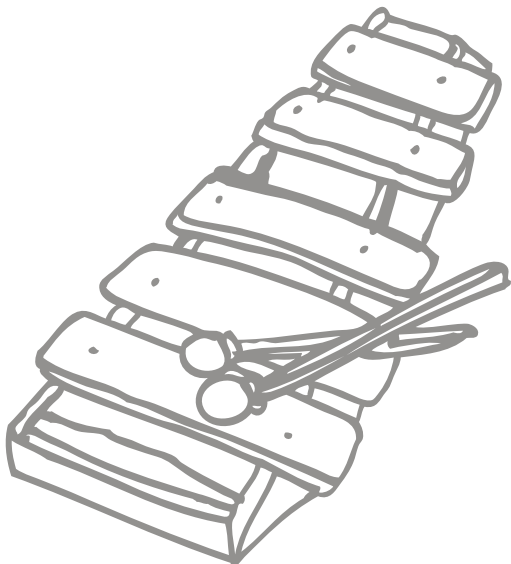

Music Centre FAQs

How do I join?

Please return the application and medical consent forms at the back of this brochure and send them to Lancashire Music Service or apply online at: www.lancashiremusicclub.co.uk/enrol

You can join a Music Centre Ensemble at any time throughout the school year once you have completed and returned the enrolment forms.

Instrumental lessons can only start at the beginning of each half term after the application and medical consent form has been received, please make sure your details reach us by deadline dates listed (see page 11). Applications received after the deadline dates shown will be held and processed for the following terms intake.

Can I visit a Centre before joining?

Yes! Please contact the Head of Centre to arrange your visit. For centres and contact details please see page 3.

Is there any help available with fees?

If you qualify for Pupil Premium your child's school receives funding from the government and you may be able to access this funding for music centre tuition. If supported by school please enter the school address and school contact name in the billing section on your application form which will entitle you to receive a free 20 minute lesson, loan of an instrument and access to ensemble activities at the music centre. For more information please visit the direct.gov.uk website. If school is not able to support your application please refer to page 8.

More advanced young musicians can also apply for help with fees to organisations such as awards for Young Musicians www.a-y-m.org or Future Talent www.futuretalent.org

How can I keep up to date with Music Centre sessions and performances ?

Each Head of Centre will keep members up to date via email and through letters handed out when you attend the centre. We also have a Lancashire Music Hub newsletter which goes out to all parents 6 times a year with musical news and opportunities from across the county. To sign up to the newsletter please visit www.lancashiremusicclub.co.uk

What if my child can't come to a lesson or ensemble session?

We do expect members to be committed but, if absence is unavoidable, please contact the Head of Centre and give as much notice as possible. Sessions or lessons missed due to short term illness or cancellation by the pupil cannot be refunded (see page 7 for terms and conditions).

How do I know how my child is getting on with their instrumental lessons?

All pupils are given a practice diary which they should keep up to date each week. There will be an ongoing assessment completed as part of a lesson in the Spring Term and a written report in the Summer Term and these will be available online for parents/carers to view or download. Further information will be provided by your child's tutor.

Exams

If your child would like to take an examination, please discuss this with their teacher as there are many options available.

Can my child hire an instrument?

We do have instruments available to hire and we also offer the loan of selected "endangered instruments" free of charge. The full list of instruments and payment options is on the application form on page 9. Some instruments may not be suitable for all children - please contact us or speak to the Head of Music Centre for advice.

What is the new General Data Protection Regulations (GDPR) law?

New data protection rules mean that without your express consent, we will not be able to communicate with you in future about ongoing music matters, offers and our recommendations on how to help your child's musical development.

The new GDPR law came into force on **25th May 2018**. We welcome these new changes as they strengthen all our privacy matters, giving each of us better protection over our own personal data; we as individuals can choose who we allow to communicate with us.

At Lancashire Music Service, in order to be able to provide you with advice and offers we will need your overt agreement to do so. Please give your consent on the application form. We will not share your information with any other organisation. You can always change your mind or amend your preferences at any time in the future but if we don't get your approval now, we won't be able to communicate with you.

To find out more about GDPR, please read more at the official ICO website: www.ico.org.uk

Lancashire's County Ensembles

Bringing together talented young musicians from across Lancashire

Our county ensembles enable **committed young musicians to take their music making to an advanced level**, working alongside professional musical directors and tutors. They meet regularly to rehearse, take part in residential courses and tours, and perform across the county and further afield.

The County Ensembles have developed partnerships with national organisations such as BBC Philharmonic Orchestra, Music for Youth, and the National Youth Jazz Orchestra and rehearse and perform with visiting professional artists. They also work regularly with Lancashire schools and Music Centres, inspiring younger musicians.

Lancashire Youth Symphony Orchestra

Lancashire Schools Symphony Orchestra

Lancashire Youth Brass Band

Lancashire Youth Jazz Orchestra

Lancashire Schools Jazz Orchestra

Lancashire Youth Concert Band

For more details about County Ensembles please contact Ann Connal (administration) **01257 517108**
ann.connal@lancashire.gov.uk

Costs

Annual Membership £95.00

Membership also includes access to ensembles at local music centre

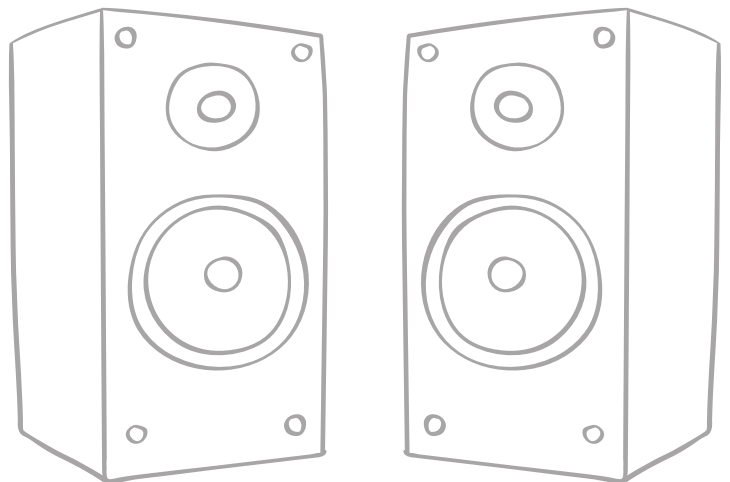

Term and Conditions

Health and Safety/Safeguarding

Lancashire Music Service Staff will take every reasonable precaution to ensure the health, safety and welfare of all visitors to the Music Centre.

All Lancashire Music Service Staff are: appropriately qualified and appointed in line with the Safer recruitment guidelines after interview, audition, medical, Right to work in the UK, Disclosure and Barring Service (DBS) enhanced checks. All staff are updated with new developments through a programme of in service training, including Child Protection, Lancashire Safeguarding Children Board (LSCB), e-learning for Sexual Exploitation, Disqualification by Association, Information Governance and Health and Safety.

Any visiting adults without a Lancashire DBS will be supervised by LMS staff.

1. Music Centre Staff will be responsible for the Health and Safety of students and adults whilst on the premises and a qualified first aider will be in attendance at each centre (Lancashire Music Service staff member)
2. The safety of students travelling to and from the Music Centre, concerts and rehearsals is the responsibility of the Parent/Carer.
3. In the interests of safeguarding, it is requested that adults who are on the premises whilst accompanying pupils to and from instrumental lessons and ensembles restrict their movement to a designated area. (check with the Head of Centre)
4. When students who have had an instrumental lesson remain on the premises ie. waiting to participate in an ensemble activity, they should wait in the room with their teacher and NOT wander round the building.
5. Parents/Carers are asked to ensure their child understands that they **MUST NOT LEAVE THE PREMISES DURING AND BETWEEN LESSONS AND ENSEMBLES.**
6. The Music Centre uses the school/college by permission of the head teacher/principal. It is therefore essential that every student exhibits only the highest standard of personal conduct whilst on the premises. We reserve the right to withdraw a student from an activity in the event of unacceptable behaviour.
7. Students and parents/carers must enter the music centre by the main entrance only and sign the attendance register when entering and leaving the premises.
8. We expect the highest standard of behaviour from students and all decisions and instructions of staff should be respected and followed at all times. We reserve the right to withdraw a student from an activity in the event of unacceptable behaviour.
9. When adults need to assist students to carry larger instruments into their lesson/ensemble, having done so, should return to the designated waiting area until it is time to collect the student.
10. It is requested that when parents/carers and students drive cars into School/College grounds they do so with extreme care and at their own risk.
11. The Music Service accepts no responsibility for the security of personal belongings

Service Delivery Terms

The Lancashire Music Service (LMS) (a Business Unit within Lancashire County Council) will provide tuition/musical activities at the venue named on the application form under the following terms and conditions.

1. Lessons - Participation in lessons can only start at the beginning of each term/half term after the application form and medical consent has been completed and returned to: Lancashire Music Service, The Woodlands Centre, Southport Road, CHORLEY, PR7 1QR or email **lancs.music@lancashire.gov.uk**

Music Centre Ensemble Membership – Participation in Ensemble activities can only start after the application form and medical consent has been completed and returned to Lancashire Music Service, The Woodlands Centre, Southport Road, CHORLEY PR7 1QR.
2. Lessons, so far as possible, will be given at the same time and on the same day each week during term time but some variation may be necessary to accommodate venue activities.
3. Group Lessons will be taught for a minimum of 20 minutes not exceeding four pupils per group. Individual Lessons will be taught for 20 minutes, 30 minutes or 40 minutes and will be clearly indicated on the contractual agreement.
4. If pupil numbers become non-viable LMS reserves the right to cancel tuition giving a ½ terms notice. In so far as is practicable, alternative options will be offered.
5. Failure to attend 3 consecutive lessons or more without prior notification, will be received as tuition cancelled. The scheduled time slot will then be made available to another student. Any invoices raised for the current term will still require payment for non-attendance of scheduled lessons.
6. Lessons not provided by LMS will not be charged for. If your child misses a lesson for whatever reason a charge will be made for that lesson
7. It is envisaged that the number of sessions will be 34 over an Academic Year.
8. Pupils are responsible for the safe keeping of their musical instrument and Lancashire County Council does not accept responsibility for any loss or damage to such instruments.
9. Lessons - One pupil assessment will be prepared during lesson time in the Spring Term followed by a written report in the Summer Term as part of the ongoing assessment process.
10. Any complaints should be sent in writing to:
Lancashire Music Service, The Woodlands Centre, Southport Road, CHORLEY, PR7 1QR or email **lancs.music@lancashire.gov.uk**

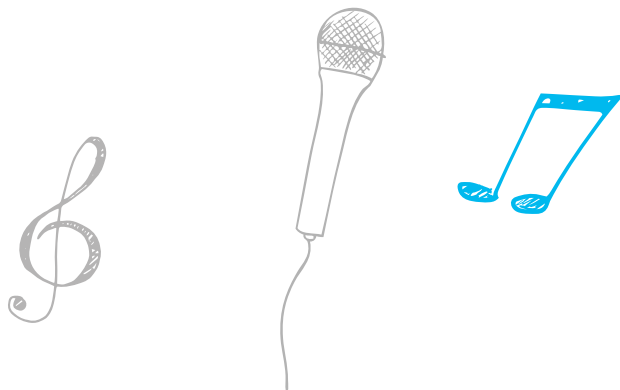

Billing Information

PLEASE WAIT FOR AN INVOICE BEFORE MAKING ANY PAYMENTS

1. Music Centre Ensemble Membership Fees are payable annually for each academic year and non-refundable. Membership will be automatically renewed unless we receive written/email notification requesting to withdraw from membership. Students who play in the following County Ensembles ie. LYSO/LSSO, LYCB, LYJO/LSJO and LYBB are exempt from Music Centre Ensemble Fees at one centre.
CHARGES £45.00 per annum September-July
Pro rata £35.00 January –July
Pro rata £25.00 April-July
2. Tuition Fees (non-refundable) are payable at the start of each term and will automatically renew thereafter until written Notification / email is provided of withdrawal.
3. County Hall Income and Debt Management team will issue an invoice and when invoices are raised they are due for payment immediately. Re-payment plans are available for each invoice issued - please see reverse of invoice for details. If payment is not received /a repayment plan has not been set up within 30 days of the date on your invoice LMS have the right to withdraw your child from music lessons for the coming term, however you will still be liable for payments for the duration of the current school term.
4. Lancashire Music Service is unable to provide refunds for any reason except for teacher absence credits These will be applied against your next terms invoice. Where refunds cannot be issued against a new term invoice you will receive notification requesting bank details to apply the refund.
5. Pupil Premium is allocated to schools for pupils qualifying for free school meals and you may be able to access this funding for music making activities at the music centre. If supported by school please enter the school address and school contact name in the billing section of your application which will entitle you to a free 20 minute music lesson, free loan of an instrument and free ensemble activities at the music centre.

To claim you must be in receipt of, one or more of the following benefits:

- **Universal Credit (provided you have an annual net earned income of no more than £7,400, as assessed by earnings from up to three of your most recent assessment periods)**
- **Income Support**
- **Income-based Jobseeker's Allowance**
- **Income-related Employment and Support Allowance**
- **Support under Part VI of the Immigration and Asylum Act 1999**
- **The guarantee element of Pension Credit**
- **Child Tax Credit (provided you're not also entitled to Working Tax Credit and have an annual gross income of no more than £16,190)**
- **Working Tax Credit run-on – paid for four weeks after you stop qualifying for Working Tax Credit**

PROOF OF EXEMPTION WILL BE REQUIRED

For more information please visit the direct.gov.uk website.

6. **Cancellation Policy - If you wish to withdraw your child from music lessons, written notice is required as lessons can only be cancelled at the end of a full term providing 6 weeks' notice has been received. You can email this to: lancs.music@lancashire.gov.uk or by post to: Lancashire Music Service, The Woodlands Centre, Southport Road, CHORLEY, PR7 1QR**

DO NOT SEND YOUR CANCELLATION REQUEST TO SCHOOL OR TO COUNTY HALL

Instrument Loan Scheme – subject to availability

1. The instrument, including the bow or mouthpiece where applicable, and its case will at all times remain the property of LMS and may be recalled for inspection at any time.
2. LMS will withdraw the instrument and case from the pupil if instrumental tuition ceases and may do so if in LMS's opinion the instrument is not looked after adequately.
3. The instrument will be issued in good playing order. The cost of replacing strings, rosin, reeds, grease or oil as necessary will be the responsibility of the parent/carer.
4. LMS will be responsible for general maintenance of the instrument as a result of fair wear and tear.
5. The parent/carer must accept responsibility for the proper care and safeguarding of the instrument on loan. Guidance on instrument care can be found at www.lancsngfl.ac.uk/curriculum/ music.
6. In the event of damage to, or loss of, the instrument or case LMS must be informed immediately. Under no circumstance should a parent or carer attempt to repair the instrument. Parent/Carers will be responsible for the cost of repairs up to and including full replacement cost. LMS may, in its sole discretion, in individual cases waive these charges.
7. Parent/Carers are advised to arrange insurance cover for instruments on loan or arrange for them to be specifically noted on their household insurance policies.
8. Instruments should not be left in an unattended vehicle.
9. The instrument must not be used by any person other than the student to whom it is on loan.
10. Instrument Hire fee is a fixed charge (non-refundable) and invoiced at the start of the loan during the current academic year (Sept-Aug). Hire Fees will be invoiced termly and renewed automatically for each new academic year thereafter until written or email confirmation is provided of withdrawal.
11. Instrument Hire Cancellation Policy – To return the loaned instrument, please contact our Instrument and Warehouse Distribution Manager on mobile tel. 07825 755501 / office tel. 01257 517151 to arrange a suitable return date.

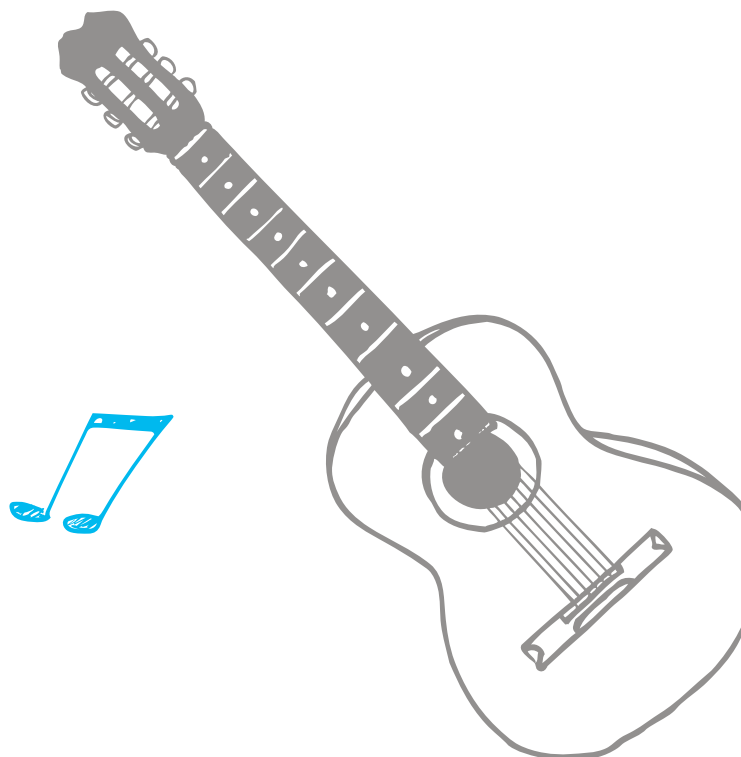

Music Centre Membership/Instrumental Tuition Application Form Academic Year 2018/19

Lancashire Music Service,
The Woodlands Centre,
Southport Road,
CHORLEY, PR7 1QR.

YOU CAN NOW APPLY ONLINE: www.lancashiremusicclub.co.uk/enrol

TUITION INFORMATION		PLEASE COMPLETE USING BLOCK CAPITALS
Music Centre Name:	Day:	Instrument:
I would like to apply for the following : (Please tick) lessons starting midterm will be invoiced for the remaining weeks of the current term.		
<input type="checkbox"/> a) Group lesson £6.50 per lesson <input type="checkbox"/> b) 20 min individual £10.50 per lesson (see page 11 for a full breakdown of costs per term)		
<input type="checkbox"/> c) 30 min individual £12.50 per lesson <input type="checkbox"/> d) 40 min individual £16.50 per lesson (see page 11 for a full breakdown of costs per term)		
I would like to apply for the following ensemble groups/activities (£45 membership per annum, non refundable) For pro-rata charges see page 11.		
1. Name of Ensemble	Instrument	
2. Name of Ensemble	Instrument	
I am an existing member of a County Ensemble (please tick) <input type="checkbox"/> LYSO/LSSO <input type="checkbox"/> LYCB <input type="checkbox"/> LYJO/LSJO <input type="checkbox"/> LYBB		
<input type="checkbox"/> e) Instrument Hire - cornet, trumpet, tenor horn, baritone/euphonium, clarinet, flute, alto/tenor saxophone, bass/electric guitar, keyboard, violin, drum kit I would like to hire a _____ <input type="checkbox"/> £15.00 per term (non-refundable)		
<input type="checkbox"/> f) Instrument Loan available for specialist instruments (endangered instruments) – French Horn, Trombone, Tuba, Oboe, Bassoon, Viola, Cello, Double Bass, Orchestral Percussion I would like to loan a _____ (an exemption charge will be applied for this specialist instrument – please contact LMS prior to selecting this option)		

DETAILS OF STUDENT		
Surname	Forename(s)	
Date of Birth DD MM YYYY	Year Group (from Sept 2018)	Male <input type="checkbox"/> Female <input type="checkbox"/> Please tick
Do you consider this student to have: a disability YES <input type="checkbox"/> NO <input type="checkbox"/> special educational needs YES <input type="checkbox"/> NO <input type="checkbox"/>		
or is this student reported as a Looked After Child YES <input type="checkbox"/> NO <input type="checkbox"/> (This information is required for government data analysis)		
I give my consent for images and video of my child to be used for marketing and publicity purposes (print and online) by Lancashire Music Service/Lancashire Music Hub YES <input type="checkbox"/> NO <input type="checkbox"/> please tick		

PARENT/CARER DETAILS			BILLING DETAILS <small>(if supported by school – please enter school address and named contact for confirmation)</small>		
Title:	First name:	Surname:	Title:	First name:	Surname:
Pupils Address			Billing Address (if different)		
.....				
.....		 Postcode		
..... Postcode			<i>Bill Payer (if different)</i>		
Home Telephone No.			Signature		
Mobile Number				
Email.....					
All Communication from the Music Service 'regarding lessons' will be via e-mail or text please ensure this information is correct					
Do you qualify for Pupil Premium (eg free school meals) YES <input type="checkbox"/> NO <input type="checkbox"/> Please tick					
I give my consent to the data being processed and collected to facilitate this service. I would like the above named student to receive tuition in the instrument indicated and I understand that by signing this contract I will be liable for termly payments until written notice or email confirmation is provided of withdrawal. I accept the music service terms and conditions.					
Signature.....			Date.....		
Your privacy is important to us. For more information view our Privacy Statement at www.lancashire.gov.uk/data-protection and click 'Service and project specific privacy notices' then 'Lancashire Music Service'.					

LANCASHIRE MUSIC SERVICE PROMOTIONS, OFFERS & NEWSLETTERS		
Communication options under the new General Data Protection Rules (GDPR). See FAQ on page 5 for more information.		
Please tick the boxes below to confirm how you would like us to communicate with you about relevant musical opportunities:		
Text: YES <input type="checkbox"/> NO <input type="checkbox"/>	Email: YES <input type="checkbox"/> NO <input type="checkbox"/>	Post: YES <input type="checkbox"/> NO <input type="checkbox"/>
We will not share your data with any other organisation. I consent to how my data is processed.		
Signature.....		Date.....

The name of the Data Controller is Lancashire County Council. The nominated contact for the Data Protection is The Data Protection Officer, P.O. Box 100, County Hall, PRESTON PR1 0LD.

This Data will be processed for the purpose of administration of the Music Centres.

FOR OFFICE USE ONLY		
AF REF	CONFIRMED START/INIT	LOCATION NO
TEACHER	CUSTOMER REF	

**Parental/Carer Consent and Medical Information Form
For Lancashire Music Service Music Centres
(This form is to be completed in full by parent/carers and returned to Lancashire Music Service,
Woodlands Centre, Southport Road, Chorley PR7 1QR)**

Music Centre: (name of Music Centre) **for academic year 2018/19**

Child's name: Date of Birth: Form/class:

I agree to my son/daughter/ward taking part in the above stated activity and, having read the information booklet, agree to his/her participation in any or all of the activities described. I acknowledge the need for good conduct and responsible behaviour on his/her part and that the service reserves the right to prevent my son/daughter/ward continuing with the activity in the case of poor behaviour. Further, I understand that there would be no entitlement to a refund of monies paid. I agree that I will update the service with any medical information or changes to emergency contact details.

Emergency Details:

a) I may be contacted by telephoning the following telephone number(s):

Home: (.....) Work: (.....)

Mobile Telephone no:

Name & Address:

.....

b) Please state an alternative contact point: - Telephone number: (.....)

Name & Address of Contact:

.....

Other Information:

Please supply information about medical conditions, medication, allergies, recent illness, special requirements which may affect him /her in this activity:

.....

.....

Declaration by Parent/Carer:

- In the case of an emergency I agree to my child being given any medical, surgical or dental treatment, including general anaesthetic and blood transfusion, as considered necessary by the medical authorities present.
- I consent to my child taking part in the activity and, having read the information, declare my child to be in good health and physically able to participate in any activities mentioned; subject to any agreed adjustments.
- I have noted where and when the activity is taking place I understand that I am responsible for my child getting safely to and from that place.
- I will ensure that any change in the circumstances (e.g. recent illness, medication or injury) which will affect my child's participation in the activity will be notified to the Service.

Signature of Parent/Carer **Date**.....

(Parental/Carer consent required for children aged 17 and under)

Name of parent/carers in block letters:

Address:

.....

**This completed form to be returned to Lancashire Music Service Woodlands Centre, Southport Road,
Chorley PR7 1QR.**

In the case of the participant being 18 years of age and above, the form must be signed by them to confirm the accuracy of information, and consent to any necessary medical treatment.

Calendar and Charges

Music Centre Calendar Academic Year 2018-2019

This calendar shows week commencement dates for 34 Music Centre Openings. If there is a change to these dates you will be notified by the Head of Centre.

AUTUMN TERM 2018				SPRING TERM 2019				SUMMER TERM 2019			
SEPT	OCT	NOV	DEC	JAN	FEB	MAR	APR	APR	MAY	JUN	JUL
3	1	5	3	7*	4	4	1	29	May Day 6	3	1
Inset Wed 5	8	12	10	Inset Tue 8 Inset Tue 8	11	11	Easter Break 8 Apr - 26 Apr		7*	10	8
10	15	19	17	14	Half Term 18 Feb - 22 Feb	18			13*	17	15
17	Half term 22 Oct-26 Oct	26	Xmas/ New Yr 24 Dec - 4 Jan	21		25			Inset Thur 16	24	Sum Hols 23 Jul - 31 Aug
24				28	25				20		
	29								Half Term 27 May - 31 May		
* indicates part weeks LANCASHIRE MUSIC SERVICE SCHEDULED 13 WEEKS				* indicates part weeks LANCASHIRE MUSIC SERVICE SCHEDULED 11 WEEKS				* indicates part weeks LANCASHIRE MUSIC SERVICE SCHEDULED 10 WEEKS			

Application Deadlines	Term Start Dates	Number of weeks	Group £6.50 p/lesson	20 min individual £10.50 p/lesson	30 min individual £12.50 p/lesson	40 min individual lesson	Ensemble membership
20.08.18	10.09.18	13	£84.50	£136.50	£162.50	£214.50	£45.00
08.10.18	*29.10.18	7	£45.50	£63.00	£87.50	£115.50	£45.00
10.12.18	07.01.19	11	£71.50	£94.50	£137.50	£151.50	£35.00
04.02.19	*25.02.19	5	£32.50	£42.00	£62.50	£82.50	£35.00
25.03.19	29.04.19	10	£65.00	£126.00	£150.00	£165.00	£25.00
13.05.19	*03.06.19	6	£39.00	£63.00	£75.00	£99.00	£25.00

* Mid-term intake

Scheduled delivery pattern

LMS Holiday – no lesson

LMS Inset – no lesson

All forms/online applications must be received into the Lancashire Music Service Office by the deadline dates shown. Applications received after the deadline for instrumental tuition will be processed for the following half-term's intake.

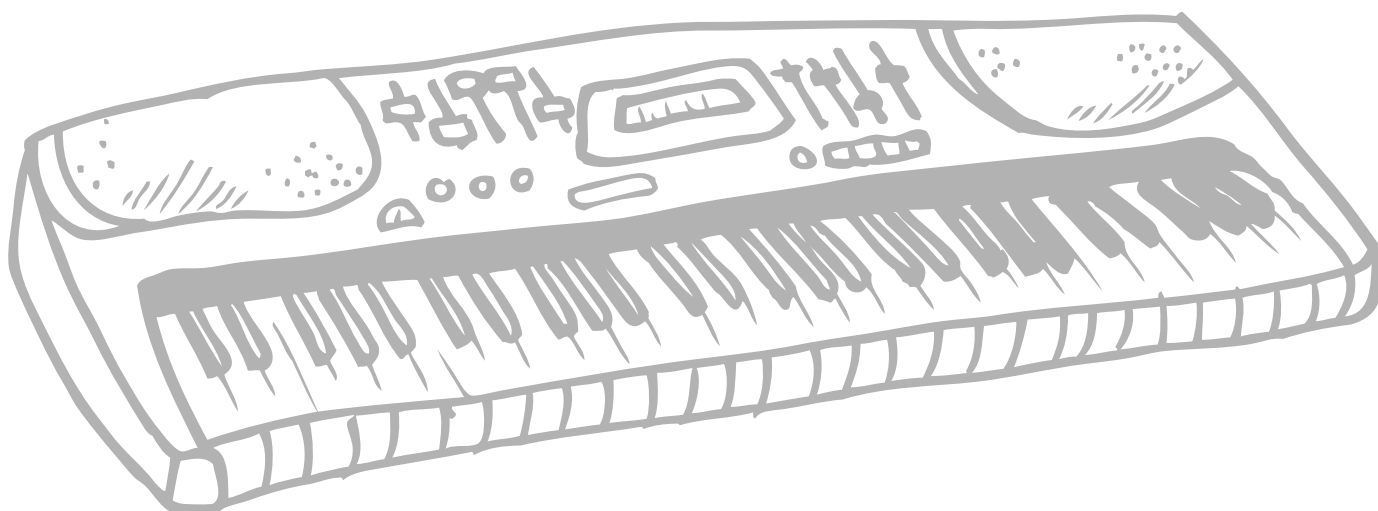

Music Centres

2018 - 2019

Get the latest

Visit www.lancashire.gov.uk and sign up for regular updates

 [Facebook.com/lancashirecc](https://www.facebook.com/lancashirecc)  [Twitter.com/lancashirecc](https://twitter.com/lancashirecc)